

Patient report

Bio-Rad DATE: 05/02/2019
D-10 TIME: 11:42 PM
S/N: #DJ4I016123 Software version: 4.20-2
Sample ID: 10448387
Injection date 05/02/2019 11:35 PM
Injection #: 61 Method: HbA1c
Rack #: --- Rack position: 2

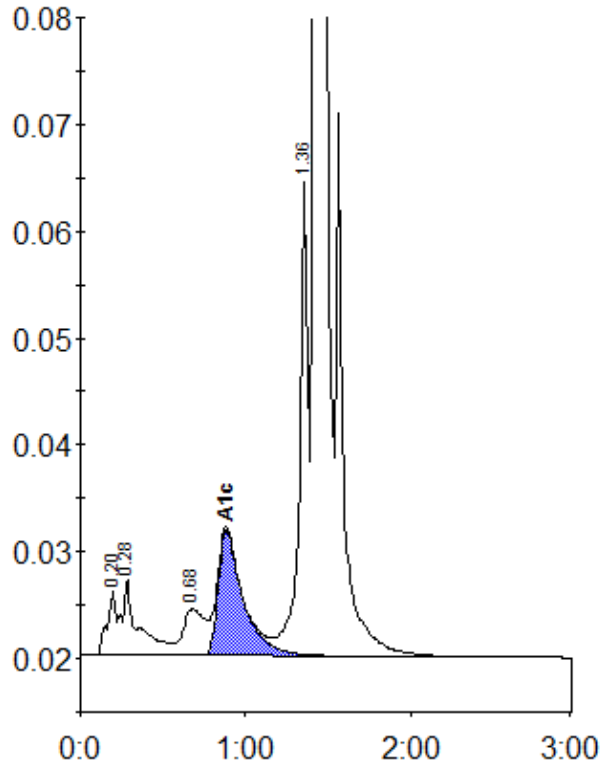

Peak table - ID: 10448387

Peak	R.time	Height	Area	Area %
A1a	0.20	6059	22546	0.9
A1b	0.28	7234	49349	2.0
LA1c/CHb-1	0.68	4345	40847	1.6
A1c	0.88	11806	123646	6.8
P3	1.36	44315	165075	6.6
A0	1.42	685171	2114882	84.0
Total Area:		2516345		

Concentration:	%
A1c	6.8